Mazurka.

F. CHOPIN. Op. 59, № 2.

Allegretto.

37.

dolce.

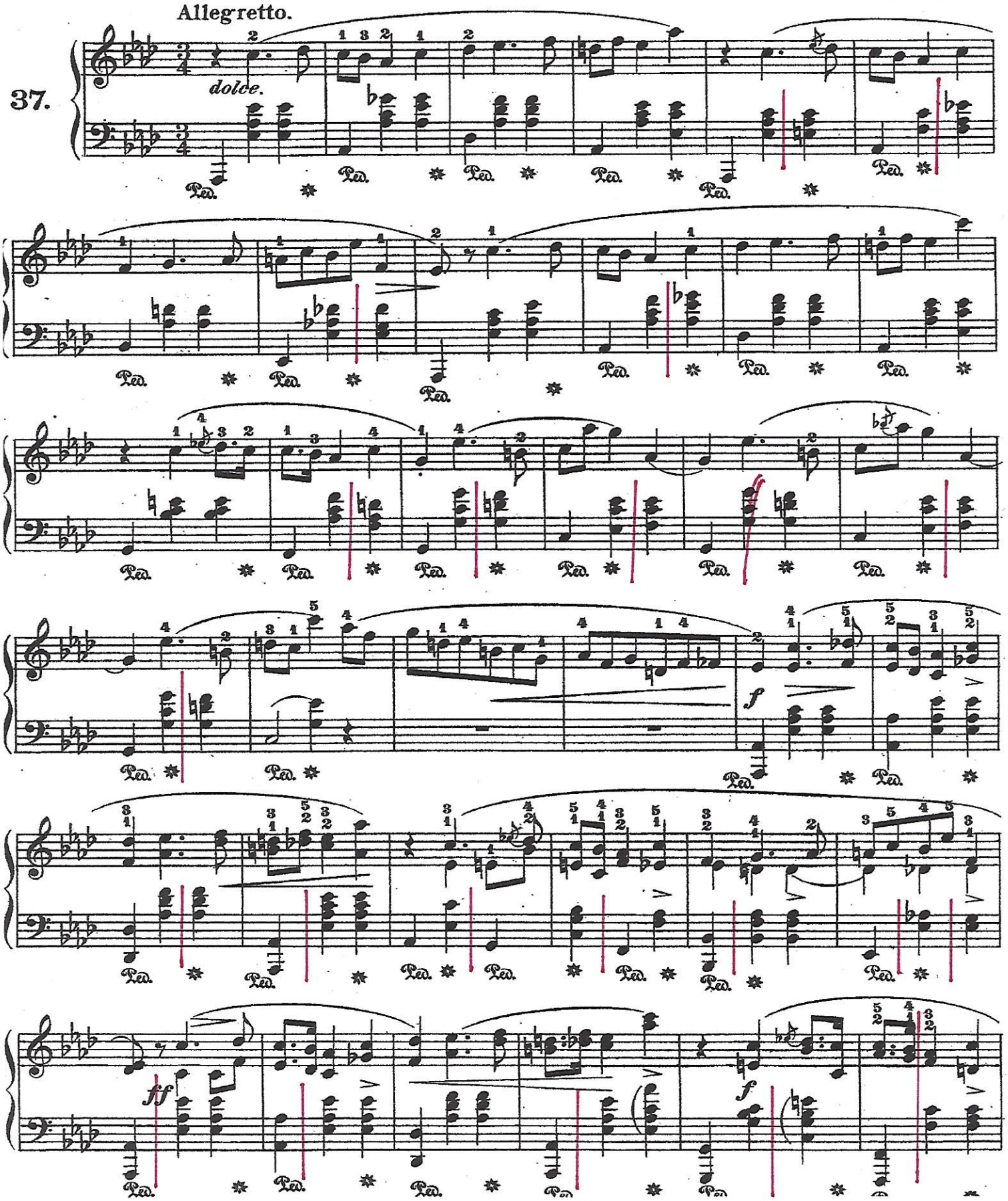

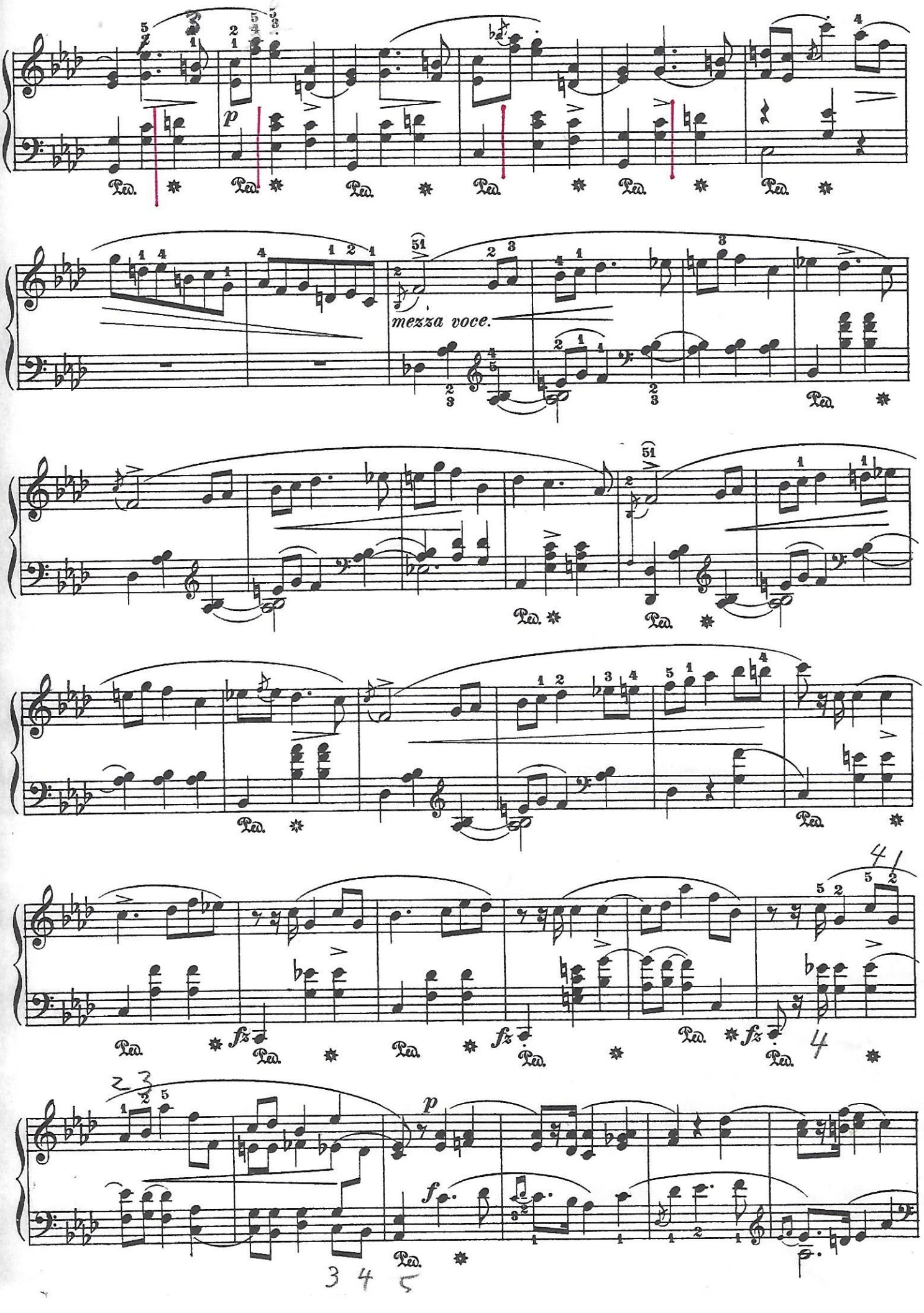
p
Ped.
mezza voce.
fz
f