Space

One-hour challenge 2021-01-29
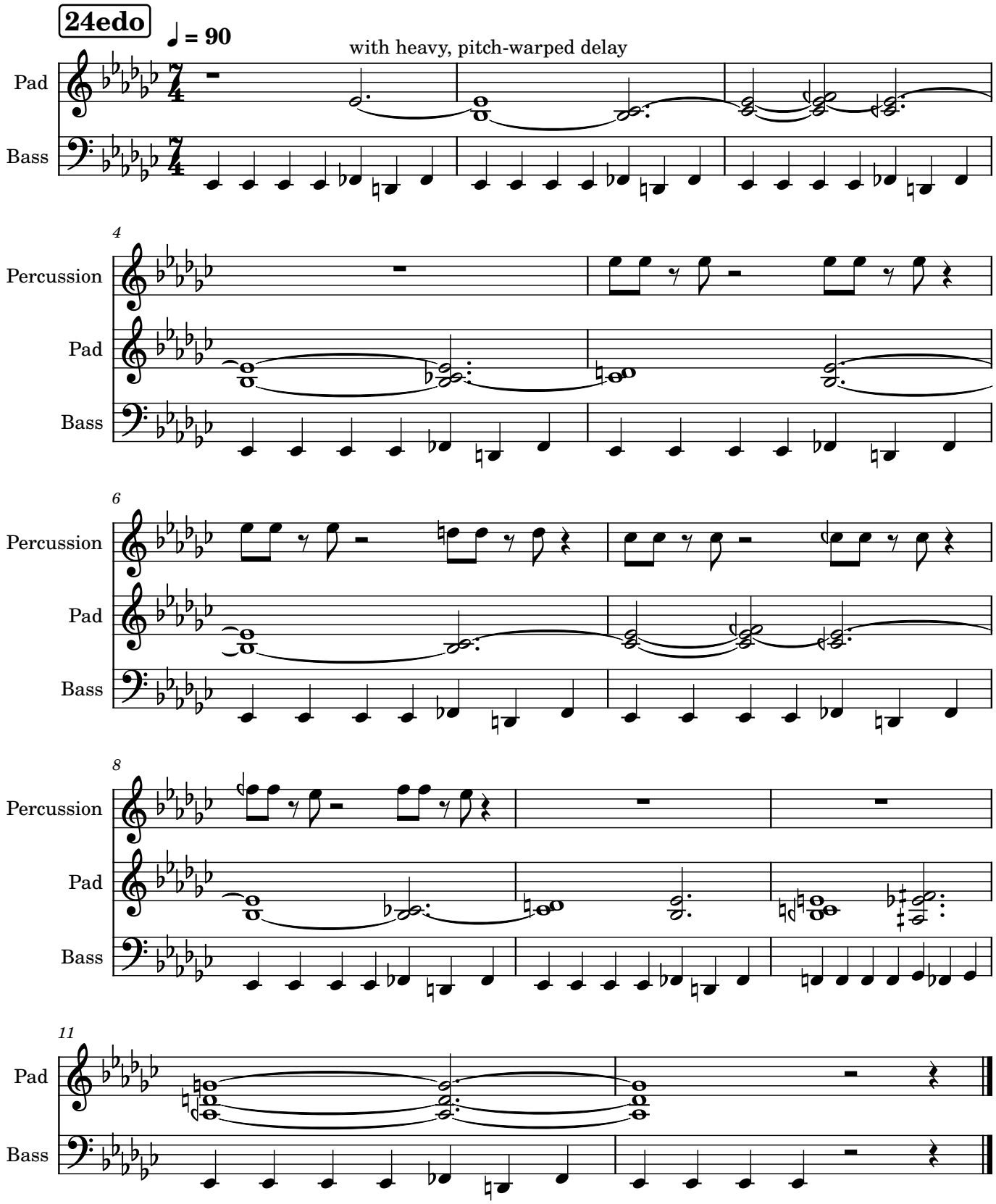
Robert Sargent