Allegro ♩ = 66 (Tovey: somewhat slower)

Prelude 24, B Minor

893

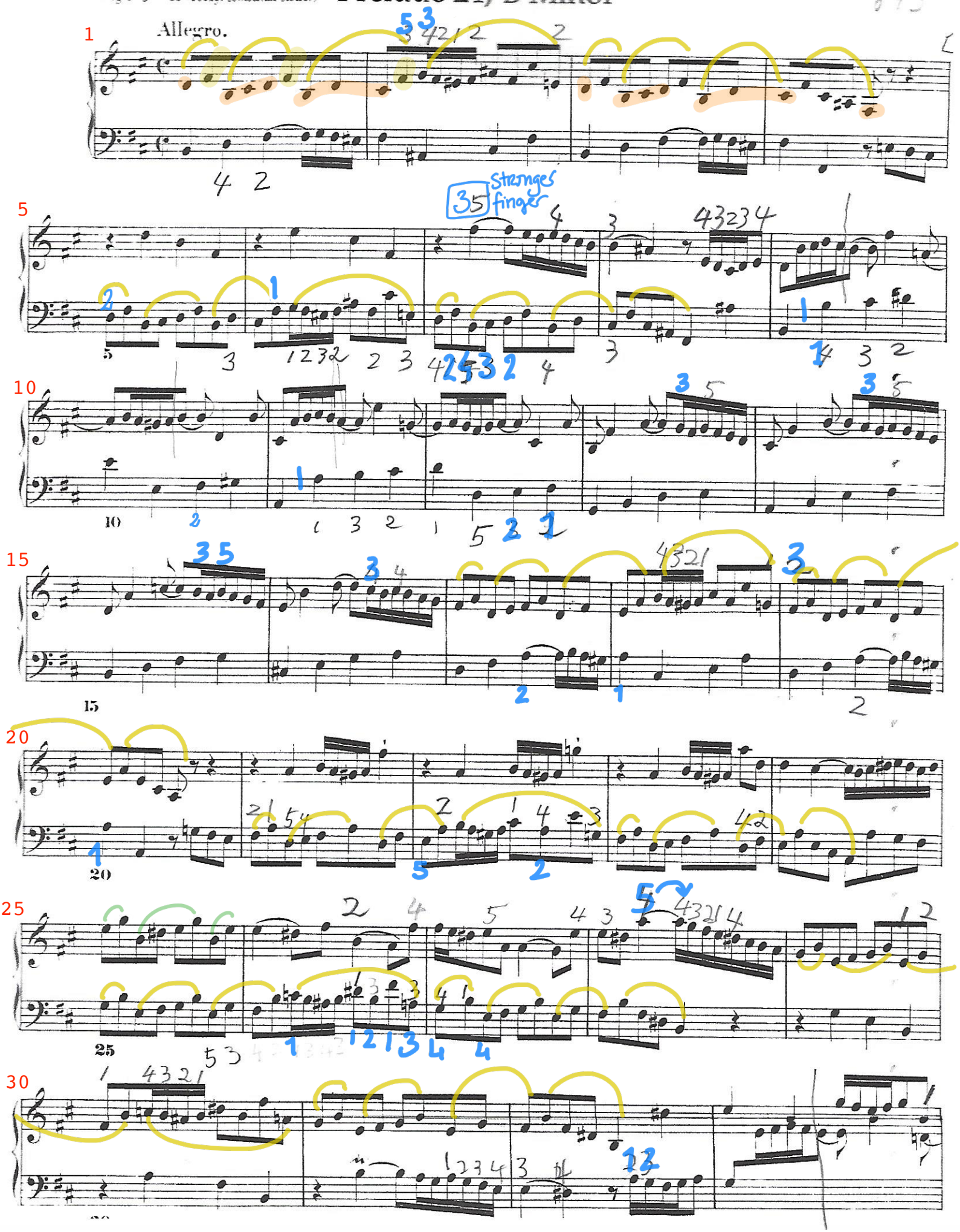

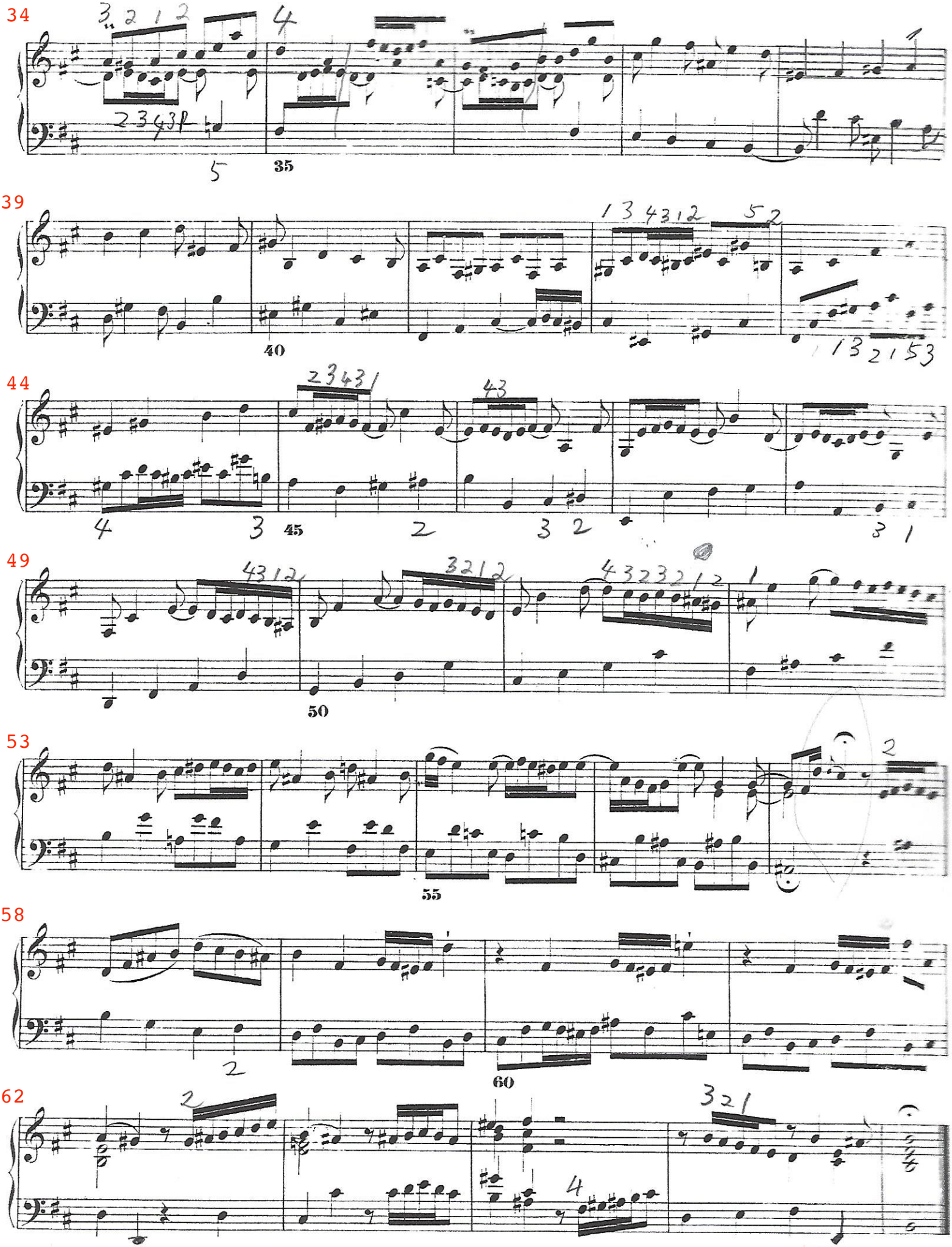
34
35
39
40
44
45
49
50
53
55
58
60
62